

Map 5 : Internal Displacement in South East Burma/Myanmar, 2011

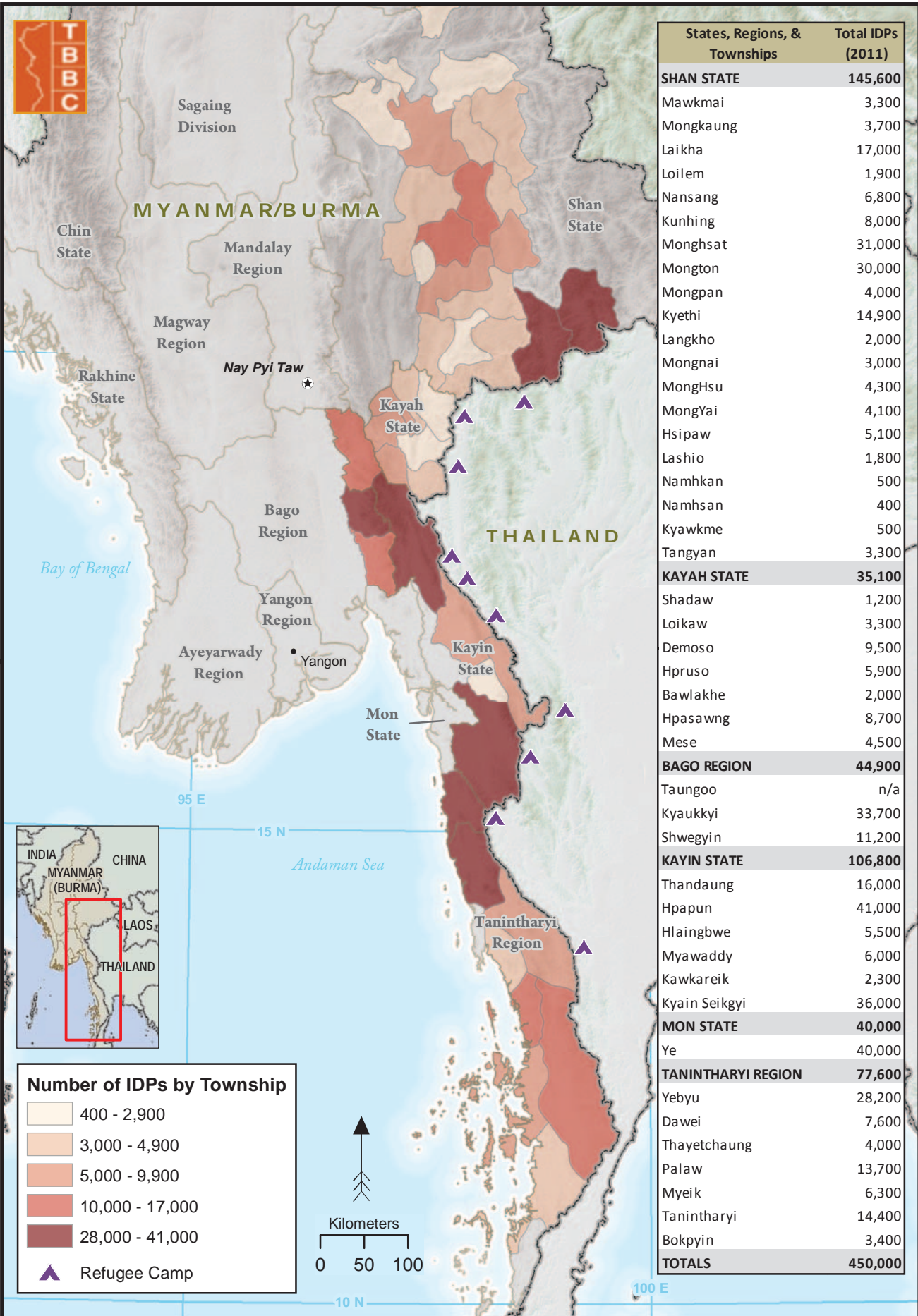

States, Regions, & Townships	Total IDPs (2011)
SHAN STATE	145,600
Mawkmai	3,300
Mongkaung	3,700
Lai kha	17,000
Loilem	1,900
Nansang	6,800
Kunhing	8,000
Monghsat	31,000
Mongton	30,000
Mongpan	4,000
Kyethi	14,900
Langkho	2,000
Mongnai	3,000
MongHsu	4,300
MongYai	4,100
Hsipaw	5,100
Lashio	1,800
Namhkan	500
Namhsan	400
Kyawkme	500
Tangyan	3,300
KAYAH STATE	35,100
Shadaw	1,200
Loikaw	3,300
Demoso	9,500
Hpruso	5,900
Bawlakhe	2,000
Hpasawng	8,700
Mese	4,500
BAGO REGION	44,900
Taungoo	n/a
Kyaukkyi	33,700
Shwegyin	11,200
KAYIN STATE	106,800
Thandaung	16,000
Hpapun	41,000
Hlaingbwe	5,500
Myawaddy	6,000
Kawkareik	2,300
Kyain Seikgyi	36,000
MON STATE	40,000
Ye	40,000
TANINTHARYI REGION	77,600
Yebyu	28,200
Dawei	7,600
Thayetchaung	4,000
Palaw	13,700
Myeik	6,300
Tanintharyi	14,400
Bokpyin	3,400
TOTALS	450,000

Number of IDPs by Township

- 400 - 2,900
- 3,000 - 4,900
- 5,000 - 9,900
- 10,000 - 17,000
- 28,000 - 41,000
- Refugee Camp

